

ID	CURRENT OWNER	CURRENT OCCUPANT	SBL	SQFT OF BUILDING	ACRES	YEAR COMPLETED
1	MIDWEST PROPERTY LLC	MIDWEST FASTENERS	163.10-2-5	68,800	10.23	1998
2	N EASTERN WATER JET	N EASTERN WATER JET	163.10-2-9	39,944	5.16	1999
3	STAG GLOVERSVILLE 4, LLC	LIPPERT/SWANY	163.10-2-7.1	80,000	5.86	1994
4	STAG GLOVERSVILLE 1, LLC	CENTURY LINEN	163.10-2-6	50,000	4.4	1993
5A	STAG GLOVERSVILLE 2, LLC	INMAR/NYSID	163.10-2-3	52,000	5.17	1998
5B	STAG II ALBANY LLC	INMAR/NYSID	163.10-2-3	48,360	2.07	1988
6	ALNICO	ALNICO	163.10-2-8	41,475	4.8	1995
7	STAG II ALBANY LLC	INMAR	163.10-2-4.1	57,000	5.99	1989
TOTAL				437,579	43.68	

SBL	STATUS	LOT #	ACRES
N/A	VACANT LOT	LOT 13	3.28
N/A	VACANT LOT	LOT 14	3.06
TOTAL			6.34

**PS** SEWER PUMP STATION **SEWER LINE**

— WATER LINE — FORCE MAIN

— GRAVITY MAIN

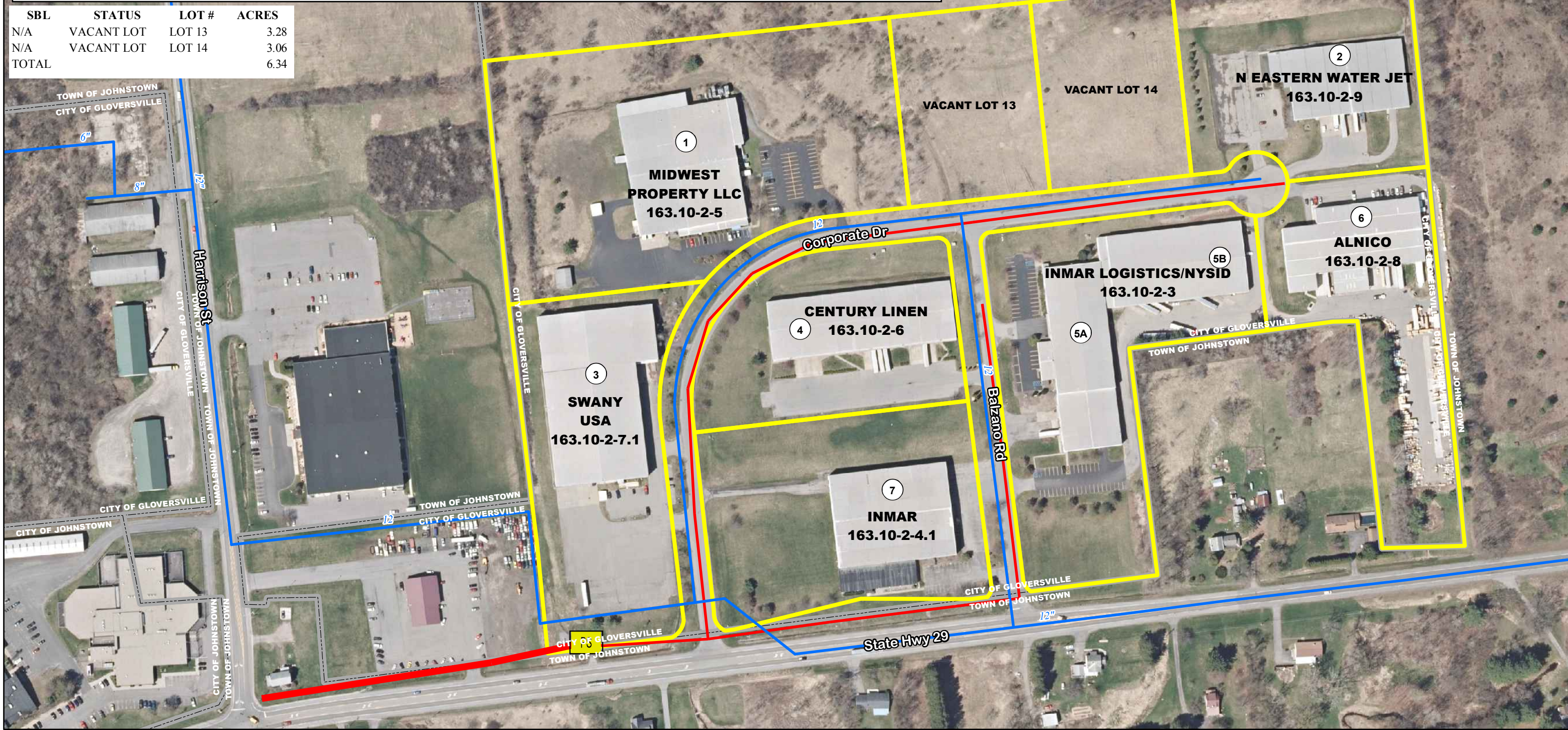

## CROSSROADS INDUSTRIAL PARK OCCUPANCY MAP