

ID	CURRENT OWNER	CURRENT OCCUPANT	SBL	SQFT OF BUILDING	ACRES	YEAR COMPLETED
1	MIDWEST PROPERTY LLC	MIDWEST FASTENERS	163.10-2-5	68,800	10.23	1998
2	FALK INDUSTRIES INC	FALK INDUSTRIES INC	163.10-2-9	39,944	5.16	1999
3	SWANY	SWANY	163.10-2-7.1	80,000	5.86	1994
4	STAG II ALBANY LLC	CENTURY LINEN	163.10-2-6	50,000	4.4	1993
5A	STAG II ALBANY LLC	UNOCCUPIED	163.10-2-3	52,000	5.17	1998
5B	STAG II ALBANY LLC	UNOCCUPIED	163.10-2-3	48,360	2.07	1988
6	ALNICO	ALNICO	163.10-2-8	41,475	4.8	1995
7	STAG II ALBANY LLC	INMAR	163.10-2-4.1	57,000	5.99	1989
TOTAL				437,579	43.68	

SBL	STATUS	LOT #	ACRES
N/A	VACANT LOT	LOT 13	3.28
N/A	VACANT LOT	LOT 14	3.06
TOTAL			6.34

PS SEWER PUMP STATION **SEWER LINE**

WATER LINE **FORCE MAIN**

GRAVITY MAIN

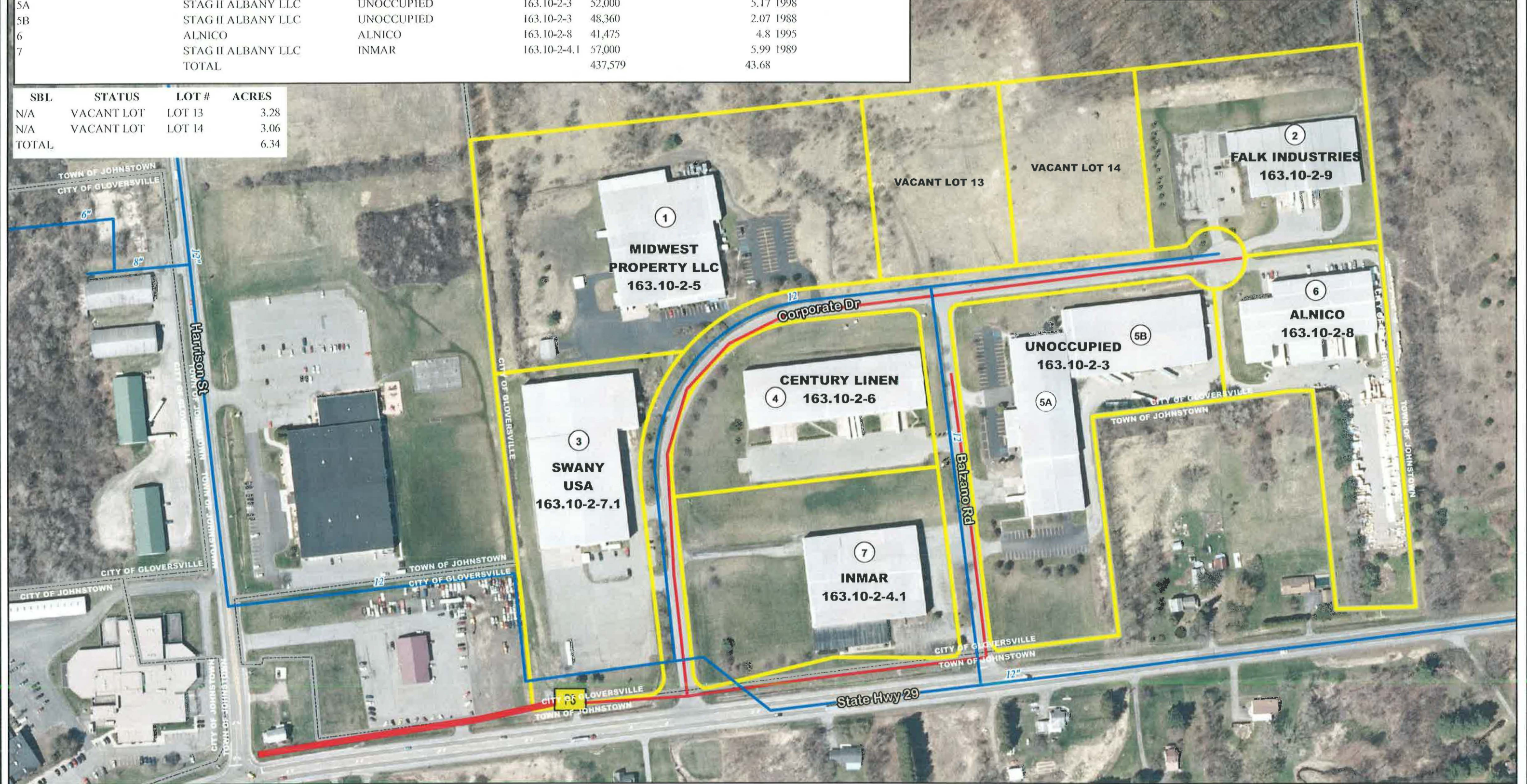

CROSSROADS INDUSTRIAL PARK OCCUPANCY MAP 2020



County of Fulton
SCOTT D. HENZE, DIRECTOR
Locations, distances and bearings of all features on this map are approximate and are not based upon an actual survey conducted by a Licensed Land Surveyor.
1.1.2020